

Why Personnel Debit and Inventory Management Solution

In this system, where you can keep all the inventories in your company, you can follow your inventories from a single point. In this wide range of object following services, we facilitate the management of objects with the advantage of flexible adaptation structure.

General Specialities of The Solution

Personnel Debit Management, in our service where we collect personnel debits in one place. The debit requirement is determined according to the position of the personnel. Authorized persons are informed by automatic e-mails. Forms can be taken from the system instantly.

Detailed Access

For detailed information and to benefit from our service, you can [contact us](#) via the contact link.

Rapidsol Personnel Debit and Inventory Management Solution

By keeping the controls of all the inventory and debit assigned to the personnel by the company in the SAP system with detailed information, we make it simple for the Human Resources department to keep following of all the ownerships in the company inventory.

Personnel Debit and Inventory Management Solution

Inventory Management

Debit Management

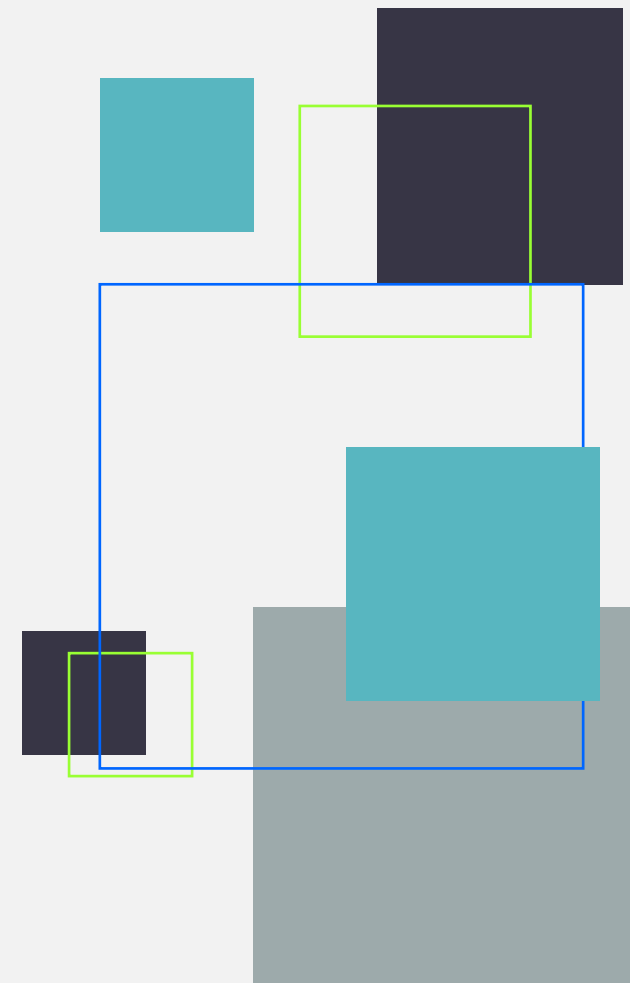

"Easy to control the inventory"



Setup and Go Live

The Solution works in an integration with the company's SAP Gui by easily setting up Inventory and Debit Management via the Fiori system.



Prerequisites

There are no prerequisites required for applications to be deployed. It is necessary to be a Fiori user only for Fiori reporting.

Control Cockpit

Inventory and debit delivered to the personnels of the company can be followed on the SAP Gui screen.

Inventory Management: It offers a single point following of personnel inventory, a common system for all departments, flexible customization structure, a wide variety of object following, system controls and counters.

Debit Management: Managing the personnel debit from a single point presents the debit requirement according to the position.

| Stok Numarası | Zimmet Türü | Seri Numarası | Şirket Kodu | Marka | Tür | Bilgi Sınıfı | ID | Mülkiyet | Varlık |
|---------------|-------------|---------------|-------------|-------------|------------|--------------|-----------|----------|--------|
| 1332 | 1003 | 230008083377 | 1000 | OEM | Bilgisayar | Şirkete Açık | ELK-10004 | Demirbaş | 3 |
| 1333 | 1003 | 900101161297 | 1000 | OEM | CNC Bilg. | Şirkete Açık | ELK-10005 | Demirbaş | 2 |
| 1334 | 1003 | 900110151289 | 1000 | Innovastest | CNC Bilg. | Şirkete Açık | ELK-10006 | Demirbaş | 2 |
| 1335 | 1003 | YC107918H | 1000 | Toshiba | Notebook | Cişi | ELK-10007 | Demirbaş | 3 |
| 1336 | 1003 | 09097D0014 | 1000 | Honeywell | El Term. | Şirkete Açık | ELK-10008 | Demirbaş | 1 |
| 1337 | 1003 | 09097D0065 | 1000 | Honeywell | El Term. | Şirkete Açık | ELK-10009 | Demirbaş | 1 |

DETAY - TARBİÇE

Şirket Kodu: 1000
Zimmet Türü: 1003 Bilgisayar
Stok Numarası: 3_1332
Seri Numarası: 230008083377
Sözleşme Numarası:
Marka: OEM
Tür: Bilgisayar
Bilgi Sınıfı: Şirkete Açık
ID: ELK-10004
Mülkiyet: Demirbaş

Reportings

All of the inventory and debit can be reported.

| Tür | Abi No | Adı | Birim | Adet | Değer |
|------|--------|----------|-------|------|-------|
| 1000 | 1000 | Demirbaş | Adet | 3 | 1000 |
| 1000 | 1000 | Demirbaş | Adet | 2 | 1000 |
| 1000 | 1000 | Demirbaş | Adet | 2 | 1000 |
| 1000 | 1000 | Demirbaş | Adet | 3 | 1000 |
| 1000 | 1000 | Demirbaş | Adet | 1 | 1000 |
| 1000 | 1000 | Demirbaş | Adet | 1 | 1000 |
| 1000 | 1000 | Demirbaş | Adet | 3 | 1000 |
| 1000 | 1000 | Demirbaş | Adet | 1 | 1000 |
| 1000 | 1000 | Demirbaş | Adet | 1 | 1000 |
| 1000 | 1000 | Demirbaş | Adet | 3 | 1000 |
| 1000 | 1000 | Demirbaş | Adet | 2 | 1000 |