

Why Overtime Comparison Application Fiori Solution

It has been developed for businesses that run their Human Resources and Time Management processes on the SAP HCM system and for who need to periodically compare the overtime data of their personnels.

General Specialities of The Solution

The application login screen contains the options of displaying the report result as a table and graph or only as a table according to the user's preference. The data displayed on the login screen is based on the team total.

Detailed Access

For detailed information and to benefit from our service, you can [contact us](#) via the contact link.

Rapidsol Overtime Comparison Application Fiori Solution

The offered solution, using the personnel data and time management results, enables the overtime and missing work data of the personnel to be drawn on the basis of the desired periods and a periodic comparison is made by reporting these datas graphically or in tables.

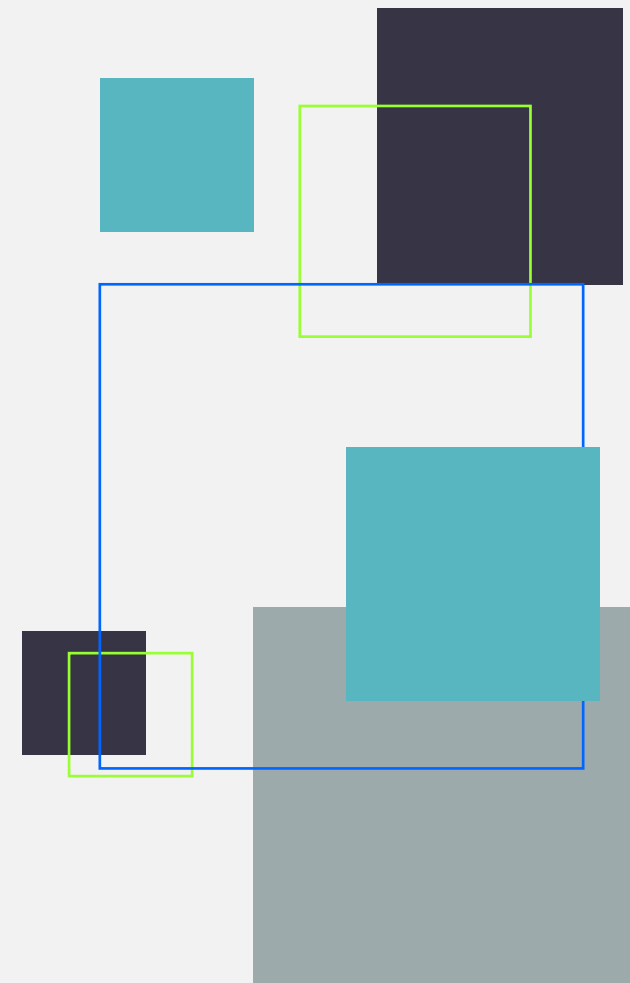

"Detailed Control facilities.."

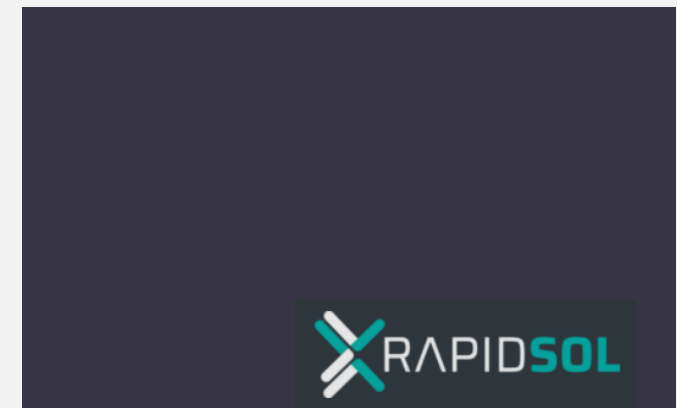



Setup and Carrying to Live

For the implementation of the solution package, a project management plan is created by our project management office, in which we can implement the fastest and healthiest application, and the studies briefly summarized below are carried out and the system is put into use.



Kurulum
Çözüm Paketinin Fiori sistemine yüklenmesi gerçekleştirilir.



Hazırlık
İnsan Kaynaklarından ilgili kişilerden proje grubu oluşturulur, ekibe çözüm paketi ile ilgili tanıtım yapılır, proje kapsamı, gerçekleştirilecek çalışmalar hakkında bilgi verilir.



Gerçekleştirme
HCM modülünde çözümün çalışması için gerekli alt yapının varlığı kontrol edilir. Çözüm kapsamında olan uyarılar hakkında bilgi verilir.

Prerequisites

There are no prerequisites required for applications to be deployed. It is necessary to be a Fiori user only for Fiori reporting.

Control Cockpit

While running the report, one or more responsible groups can be selected. For the personnel of the selected responsible group, the "Comparison Period Interval" to be compared with the "First Period Interval" is entered. For cases where it is not desired to consider overtime on public holidays as overtime, the option to consider overtimes on public holidays as normal work has been added.

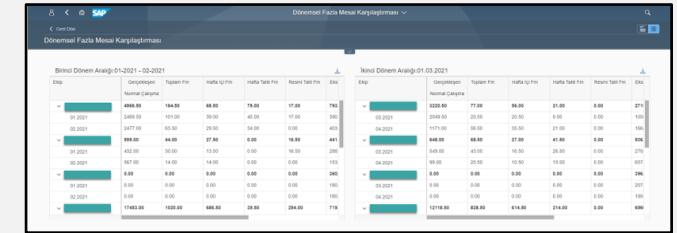

Ekip	Karşılaştırma	Toplam Fatura	Hatta İşçi Fatura	Hatta İşçi Fatura	Fatura Tutar Fatura
01-2021	4958.00	14.00	68.00	79.00	17.00
01-2021	2400.00	10.00	30.00	40.00	17.00
02-2021	2477.00	02.00	20.00	20.00	0.00
01-2021	949.00	04.00	27.00	0.00	14.00
01-2021	452.00	04.00	13.00	0.00	14.00
02-2021	587.00	04.00	14.00	0.00	0.00
01-2021	0.00	0.00	0.00	0.00	0.00
02-2021	0.00	0.00	0.00	0.00	0.00
02-2021	17482.00	100.00	688.00	69.00	204.00

Reportings

Report grouping can be selected on a period or team basis. When selected on a team basis, the time datas of the personnel are collected and reported by grouping them on the basis of Teams and then Periods.

