

### Why The Fiori Recruitment Solution

We facilitate all of your reemployment processes with user-friendly Fiori screens. Your Fiori Reemployment experience which meets the design expectations of the time and is comprehensible. It aims to make your Human Resources processes comfortable, accompanied by sequenced and ready-made steps.

### General Specialties of The Solution

The Job Posting Pool, which can be accessed through your company's official website, is a screen where personnel candidates can see all job postings opened by the company and candidates read detailed information about job postings you share. At the same time, the candidate can apply to the post he/she has chosen with his/her CV. All data sent by the candidate for the job posting can be easily pulled from SAP online or as a physical printout.

### Detailed Access

For detailed information and to benefit from our service, you can [contact us](#) via the contact link.

### Rapidsol The Recruitment Solution

Interview participants can evaluate the candidates on their tablets and computers. Details of other candidates applying for the post simultaneously can be accessed. In this way, other postings can be checked, and they can suggest another suitable position to the candidate.

Candidates can be moved directly to the offer stage by the Reemployment specialist and a letter of offer can be sent to the candidate, while the previous offer can be viewed.

## Fiori The Reemployment Solution

The Job Posting Pool

Candidate Assessment

Recruitment Process Management

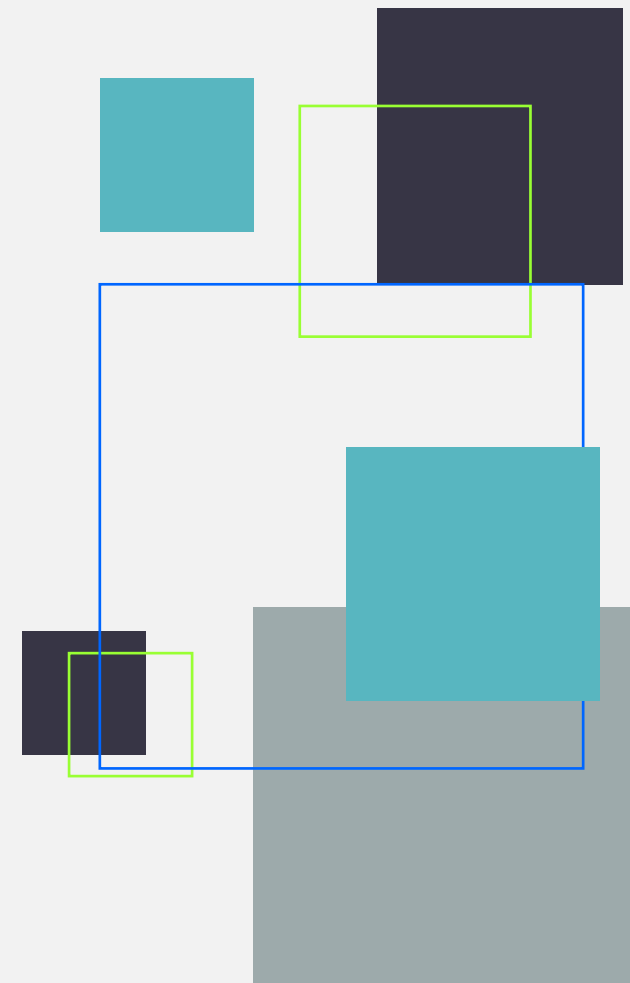

*"Easier recruitment processes with Fiori."*



### Setup and Carrying to Live

For the implementation of the solution package, which has been worked on and is being used in many enterprises, a project management plan is created by our project management office, in which we can implement the fastest and healthiest application.

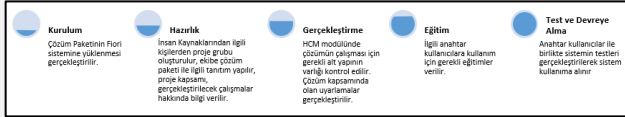

### Prerequisites

There are no prerequisites required for applications to be deployed. It is necessary to be a Fiori user only for Fiori reporting.

İlan No	İlan Başlı	İlan Bİlg	İlan Metni
0000000001	15.12.2020	31.12.9999	ENDÜSTRİYEL MÜHÜRLEME
0000000002	11.01.2021	31.03.2021	
0000000003	21.12.2020	31.12.9999	FCSE
0000000004	24.04.2021	31.03.2021	GİZLİ İLAN
0000000006	21.12.2020	23.01.2021	Ar-Ge Müdürü
0000000007	04.01.2020	31.12.9999	DENEME
0000000008	01.01.2020	31.12.9999	İA Uzmanı
0000000009	01.01.2020	31.12.9999	İA Uzmanı
0000000010	01.01.2020	01.01.2020	KOK
0000000011	15.12.2020	31.12.9999	BEYAZ YAKA İLANI
0000000012	01.01.2021	01.01.2021	Finans Uzmanı
0000000013	01.01.2021	31.03.2021	KİŞİSEL GİP İMHA DANIŞMANI
0000000014	01.01.2021	31.03.2021	Planlama Müdürü
0000000015	01.01.2021	31.03.2021	Planlama Uzmanı
0000000016	01.01.2021	31.03.2021	Planlama Uzmanı Yardımcısı
0000000017	01.01.2021	31.12.9999	GİZLİ İLAN
0000000018	01.01.2021	31.12.9999	GİZLİ İLAN
0000000019	01.01.2021	31.12.9999	Planlama Uzmanı
0000000020	01.01.2021	31.12.9999	Planlama Uzmanı
0000000021	01.01.2021	31.12.9999	Planlama Uzmanı
0000000022	01.01.2021	31.12.9999	Planlama Uzmanı
0000000023	01.01.2021	31.12.9999	GİZLİ İLAN
0000000024	01.01.2021	31.12.9999	Planlama Uzmanı
0000000025	01.01.2021	31.12.9999	Planlama Uzmanı
0000000026	01.01.2021	31.12.9999	Planlama Uzmanı
0000000027	01.01.2021	31.03.2021	GİZLİ İLAN
0000000028	15.12.2020	15.01.2021	GİZLİ İLAN

### Control Cockpit

In the related GUI-connected screen, a line is added with the "Add" button at the top. The Company Code to be opened is selected from the resulting line and the vacant position where the job posting created in the Organization Chart will appear is selected. Then the date of the announcement and the end date of the announcement are selected. Accordingly, it will be displayed in the Job Postings Pool, which can be accessed through the company's website.

İlan No	İlan Başlı	İlan Bİlg	İlan Metni
0000000002	15.12.2020	31.12.9999	ENDÜSTRİYEL MÜHÜRLEME
0000000003	11.01.2021	31.03.2021	
0000000004	21.12.2020	31.12.9999	FCSE
0000000006	21.12.2020	24.04.2021	GİZLİ İLAN
0000000008	01.01.2020	23.01.2021	Ar-Ge Müdürü
0000000007	04.01.2020	31.12.9999	DENEME
0000000008	01.01.2020	31.12.9999	İA Uzmanı
0000000009	01.01.2020	31.12.9999	İA Uzmanı
0000000010	01.01.2020	01.01.2020	KOK
0000000011	15.12.2020	31.12.9999	BEYAZ YAKA İLANI
0000000012	01.01.2021	01.01.2021	Finans Uzmanı
0000000013	01.01.2021	31.03.2021	KİŞİSEL GİP İMHA DANIŞMANI
0000000014	01.01.2021	31.03.2021	Planlama Müdürü
0000000015	01.01.2021	31.03.2021	Planlama Uzmanı
0000000016	01.01.2021	31.03.2021	Planlama Uzmanı Yardımcısı
0000000017	01.01.2021	31.12.9999	GİZLİ İLAN
0000000018	01.01.2021	31.12.9999	GİZLİ İLAN
0000000019	01.01.2021	31.12.9999	Planlama Uzmanı
0000000020	01.01.2021	31.12.9999	Planlama Uzmanı
0000000021	01.01.2021	31.12.9999	Planlama Uzmanı
0000000022	01.01.2021	31.12.9999	Planlama Uzmanı
0000000023	01.01.2021	31.12.9999	GİZLİ İLAN
0000000024	01.01.2021	31.12.9999	Planlama Uzmanı
0000000025	01.01.2021	31.12.9999	Planlama Uzmanı
0000000026	01.01.2021	31.12.9999	Planlama Uzmanı
0000000027	01.01.2021	31.03.2021	GİZLİ İLAN
0000000028	15.12.2020	15.01.2021	GİZLİ İLAN

### Reporting

Applications made to the posted advertisements can be easily reported and viewed from the GUI screen. In addition, personnel and staff requests requested by the manager or Human Resources officials can also be reported in the same way.

İlan No	İlan Başlı	İlan Bİlg	İlan Metni	Pozisyon: Fiori İşe Alım S
0000000001	15.12.2020	31.12.9999	ENDÜSTRİYEL MÜHÜRLEME	
0000000002	11.01.2021	31.03.2021		
0000000003	21.12.2020	31.12.9999	FCSE	
0000000004	24.04.2021	31.03.2021	GİZLİ İLAN	
0000000006	21.12.2020	23.01.2021	Ar-Ge Müdürü	
0000000007	04.01.2020	31.12.9999	DENEME	
0000000008	01.01.2020	31.12.9999	İA Uzmanı	
0000000009	01.01.2020	31.12.9999	İA Uzmanı	
0000000010	01.01.2020	01.01.2020	KOK	
0000000011	15.12.2020	31.12.9999	BEYAZ YAKA İLANI	
0000000012	01.01.2021	01.01.2021	Finans Uzmanı	
0000000013	01.01.2021	31.03.2021	KİŞİSEL GİP İMHA DANIŞMANI	
0000000014	01.01.2021	31.03.2021	Planlama Müdürü	
0000000015	01.01.2021	31.03.2021	Planlama Uzmanı	
0000000016	01.01.2021	31.03.2021	Planlama Uzmanı Yardımcısı	
0000000017	01.01.2021	31.12.9999	GİZLİ İLAN	
0000000018	01.01.2021	31.12.9999	GİZLİ İLAN	
0000000019	01.01.2021	31.12.9999	Planlama Uzmanı	
0000000020	01.01.2021	31.12.9999	Planlama Uzmanı	
0000000021	01.01.2021	31.12.9999	Planlama Uzmanı	
0000000022	01.01.2021	31.12.9999	Planlama Uzmanı	
0000000023	01.01.2021	31.12.9999	GİZLİ İLAN	
0000000024	01.01.2021	31.12.9999	Planlama Uzmanı	
0000000025	01.01.2021	31.12.9999	Planlama Uzmanı	
0000000026	01.01.2021	31.12.9999	Planlama Uzmanı	
0000000027	01.01.2021	31.03.2021	GİZLİ İLAN	
0000000028	15.12.2020	15.01.2021	GİZLİ İLAN	