

Why General View to Working Times Fiori Solution

This is a Fiori application was developed for businesses that run their Time Management processes on the SAP HCM system and need to report the normal work, overtime and missing work of their personnels.

General Specialities of The Solution

The desired date range can be selected for reporting by customizing the filters. One or more teams can be selected from the team selection field. By selecting more than one team, data for normal work, overtime, and missing work can be compared and reported on a team basis for the specified period.

Detailed Access

For detailed information and to benefit from our service, you can [contact us](#) via the contact link.

Rapidsol General View to Working Times Fiori Solution

Offered solution; By using personnel data and payroll results, it provides reporting of the planned, realized, excess and missing works of the personnel. The results are displayed in tables graphically.



General View to Working Times Fiori Solution

Time Management

General View to Working Times

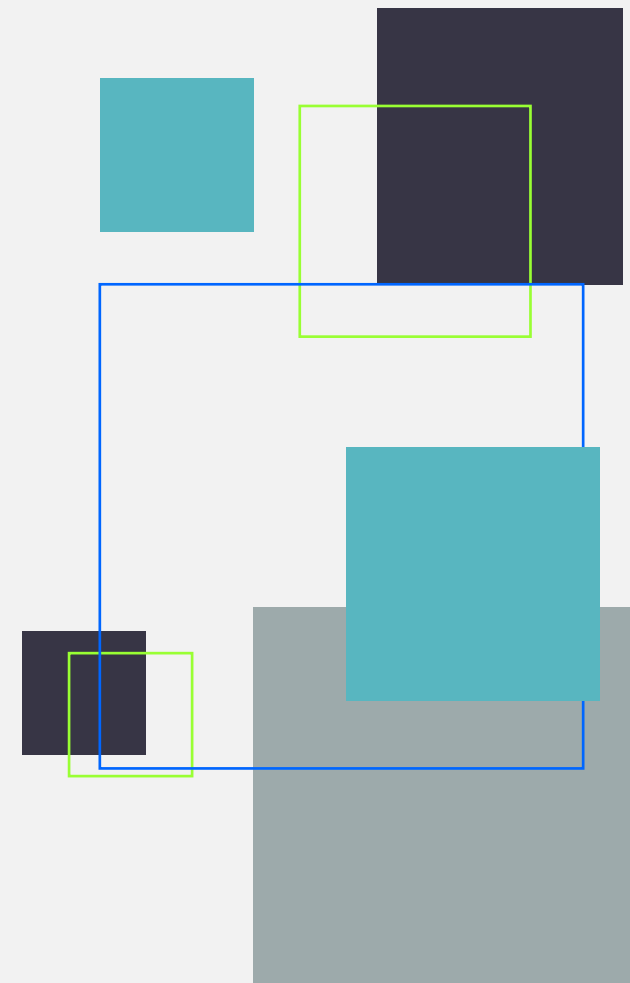

"Efficient Working Times.."



Setup and Carrying to Live

For the implementation of the solution package, a project management plan is created by our project management office, in which we can implement the fastest and healthiest application.

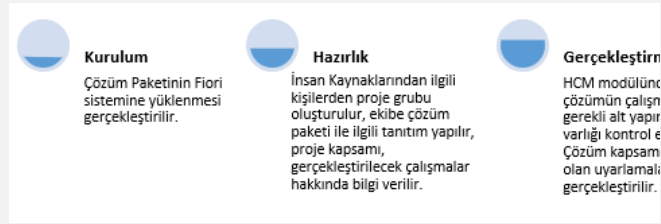

Prerequisites

There are no prerequisites required for applications to be deployed. It is necessary to be a Fiori user only for Fiori reporting.

Control Cockpit

The desired date range can be selected for reporting by customizing the filters. One or more teams can be selected from the team selection field.

Temel ayarlar Filtere çubuğunda görüntüle

*Raporlama Aralığı:
01.01.2021 - 31.01.2021

*Ekip:
A01, A04, A02, A03

Resmi Tatil FM'yi Normal Çalışmaya Dahil Et

[Başlat](#) [Geri yükle](#) [İptal](#)

Reportings

The application login screen contains the options of displaying the report result as a table and graph or only as a table, according to the user's preference.

